



St Patrick's RC High School
A National Teaching School
AMAZING THINGS HAPPEN HERE

Secondary

Course



Schools Direct



**LIVERPOOL
HOPE
UNIVERSITY**
Est. 1844

Teacher Training Programme

Teachingschool.stpats@salford.gov.uk



Schools Direct Secondary Programme Meet Our Trainees



“I really enjoyed looking back at the start of the year, knowing very little about teaching . 12 months later, I have developed into this teacher that has her own classroom and personal teaching style”.

“I think the personal touch that St Patrick’s has as a Teaching School is really fantastic. I train with a core group of people on a regular basis and the support I get from my mentors is absolutely great”.



I did spend some time at university however, I spent more time in the class room in comparison to university led courses. This was great for me as I wanted as much time in the classroom as possible.

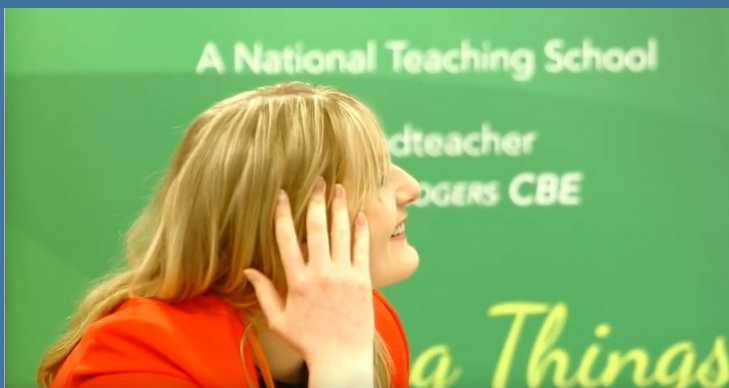



Schools Direct Secondary Programme

About The Programme

On our School Direct Course you will have the opportunity to work in two contrasting placement schools. This means that by the end of the year you will be fully equipped with the skills needed to work in any school. You will have the understanding needed to continue your professional development, foster your own passion for learning and be happy and successful in your teaching career.

During your training year you will receive outstanding professional issue sessions provided by staff working in a National Teaching School and across our family of Alliance Schools. This research based training ensures that you have an effective understanding of Teaching and Learning so that you can make a real difference in your own classrooms.

You will have the opportunity to continue to develop your own subject specific knowledge, linking this to the wider curriculum. The Saint Patrick's School Direct course includes 12 days of intense, focused, subject specific input from our partner University.

Liverpool Hope University have a Gold Standard in Teaching Excellence, ensuring that you always receive the very best training during your teaching year. These university sessions also provide you with an additional chance to network and share outstanding practice across Initial Teaching Training cohorts. As well as your QTS and PGCE you will receive 60 masters credits on our Schools Direct course.





Schools Direct Secondary Programme

Our Courses

We offer courses for the following subjects:

Art and Design

Biology

Chemistry

Computer Studies

Design and Technology

Drama

English

Geography

History

Maths

Music

MFL (French and Spanish Course)

Physics

Religious Education



Schools Direct Secondary Programme

Supporting You On Your Journey

The University: You will have a Subject Tutor who is an expert in your subject to help develop your knowledge of your curriculum. Both the Subject Tutor and the Lead School will make visits to you in school. You will also work with an academic subject tutor who will support you in the assignments aimed at Masters level. This will be invaluable in ensuring that you are successful with the academic programme.

The Placement Schools: The placement school will provide you with a Professional Mentor to train and support you in the school and have an overview of your progress.

A Subject Mentor: this will be a class teacher who will mentor and coach you. They will help you on a daily basis during placements to put the theory into practice.

Other Trainees: The Saint Patrick's trainees become a family and the sessions are designed to help you share best practice and support each other. Many of our trainees continue to share and work together into the NQT year and beyond.



Your Training Year

	Training at St Patrick's Teaching School
	Training at University
	Block A Placement School (in the classroom)
	Block B Placement School (in the classroom)
	Bespoke Training Sessions

Example Calendar

26/08/2019	Bank Holiday				
02/09/2019					1
09/09/2019	2			Induction and RIT	RIT
16/09/2019	3	In all 7 lessons teach- obs			Subject
23/09/2019	4	4 HRS Team teaching			Subject
30/09/2019	5	4 HRS Team teaching			Subject
07/10/2019	6	2 HRS team 2 hrs solo teaching			RIT
14/10/2019	7	2 Hrs team 4 HRS solo teaching			Subject
21/10/2019	8	6 HRS solo teaching			Subject
28/10/ 2019	University half term (w.c 28.10.19)				
04/11/2019	9	6 HRS solo teaching		Conference Day	RIT
11/11/2019	10	6 HRS solo teaching			Primary/Post 16
18/11/2019	11	7 HRS solo teaching			Subject
25/11/2019	Primary/Post 16	7 HRS solo teaching			Subject
02/12/2019	Primary/Post 16	7 HRS solo teaching			Subject
09/12/2019	Primary/Post 16	7 HRS solo teaching			Subject
16/12/2019	12	7 HRS solo teaching			RIT
23/12/2019	University Christmas break (23.12.19 – 5.1.20)				
30/12/2019					



Example Calendar

06/01/2020	13			RIT	RIT
13/01/2020					Subject
20/01/2020	10 HRS solo/team teaching				Subject
27/01/2020	10 HRS solo/team teaching				Subject
03/02/2020	10 HRS solo teaching				Subject
10/02/2020	10 HRS solo teaching				14
17/02/2020	Half term				
24/02/2020	12 HRS solo teaching		SEND DAY	Conference Day	RIT
02/03/2020	12 HRS solo teaching				Subject
09/03/2020	12 HRS solo teaching				Subject
16/03/2020	12 HRS solo teaching				RIT
23/03/2020	12 HRS solo teaching				15* Partnership
30/03/2020	16				
06/04/2020	University Easter break (8.4.20 – 21.4.20)				
13/04/2020					
20/04/2020	14 HRS solo teaching				Conference Day
27/04/2020	14 HRS solo teaching				17* Partnership
04/05/2020	14 HRS solo teaching				
11/05/2020	14 HRS solo teaching				
18/05/2020	14 HRS solo teaching				
25/05/2020	Half term				
01/06/2020	14 HRS solo teaching				
08/06/2020	14 HRS solo teaching				
15/06/2020	14 HRS solo teaching				
22/06/2020	14 HRS solo teaching				
29/06/2020	18	Teach/Enrichment	Teach/Enrichment	Teach/Enrichment	19

135 days classroom experience



What do I need?

PGCE Secondary School Direct:

GCSE in Mathematics and English Language Grade C or above.

Degree classification of 2:2 or above for PE, Drama and English.

Degree classification of 2:2 or above for Mathematics, Science, Physics with Mathematics, History, MFL, Music,

Geography, Design & Technology and RE.

Degree must be in related academic subject area.

How do I apply?

1. Apply to the St Patrick's School Direct Course through the UCAS teacher training system:

www.ucas.com/apply/teacher-training

You can view our courses by searching for St Patrick's Greater Manchester Alliance in the UCAS search engine:

If you are not sure how to apply on UCAS this watch this video explaining it step by step:

<https://www.youtube.com/user/UCASonline>

St Patrick's RC High School A National Teaching School

AMAZING THINGS HAPPEN HERE

ST. PATRICK'S
— Roman Catholic High School —

OUR LADY & ST JOHN
CATHOLIC COLLEGE